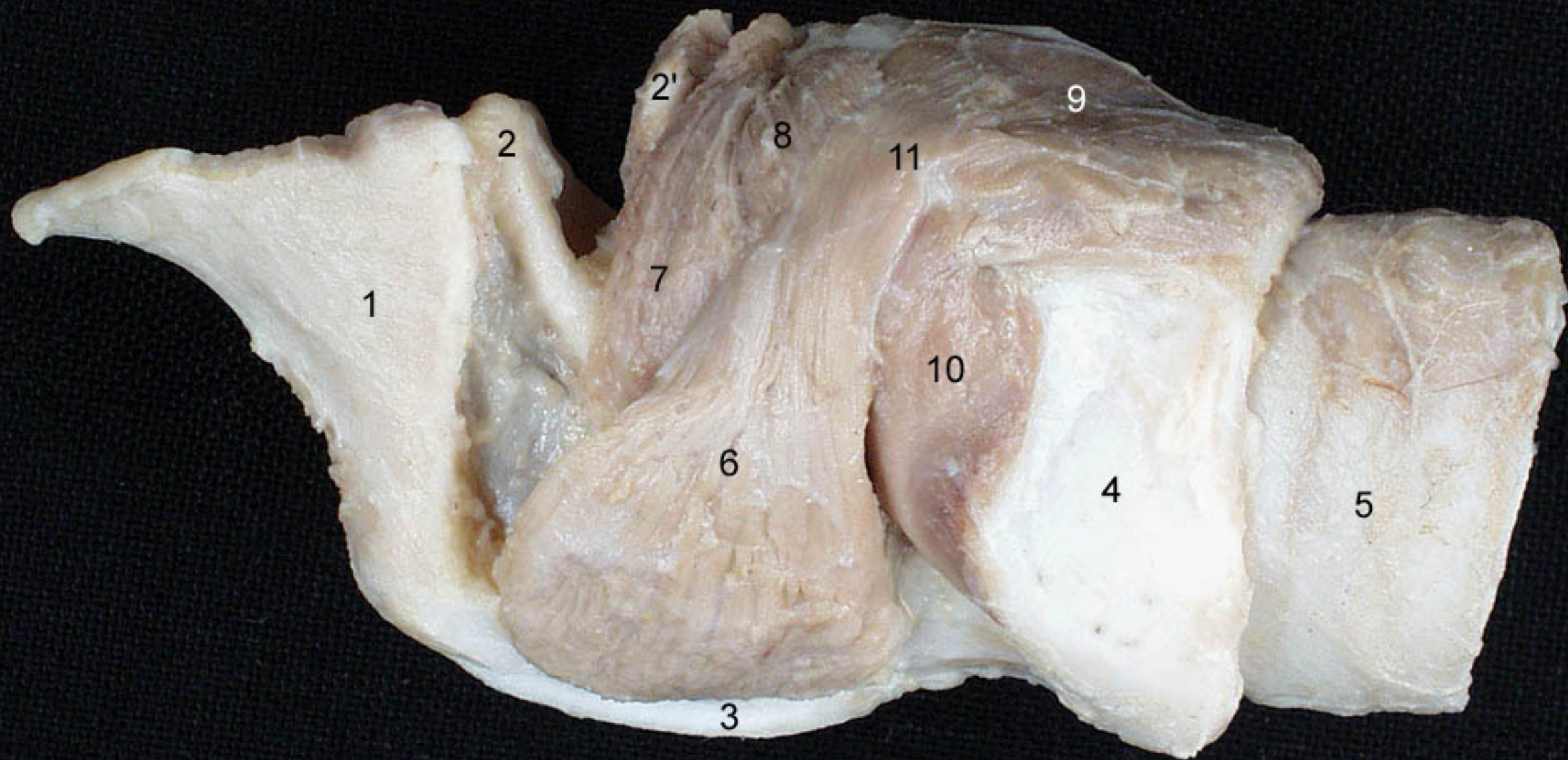
2'
9
2
8
11
7
1
10
6
4
5
3