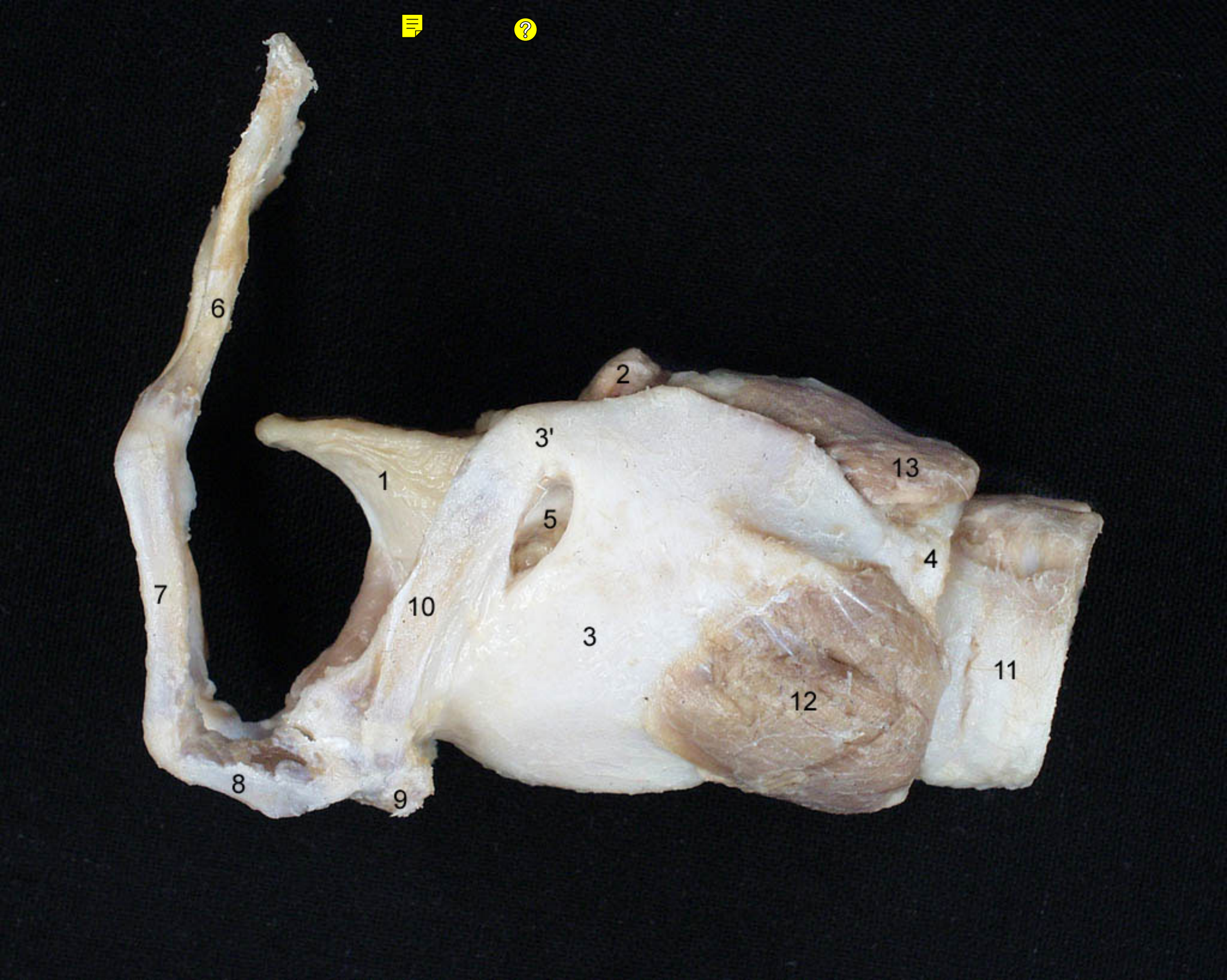
6
2
3'
1
13
5
4
7
10
3
11
12
8
9