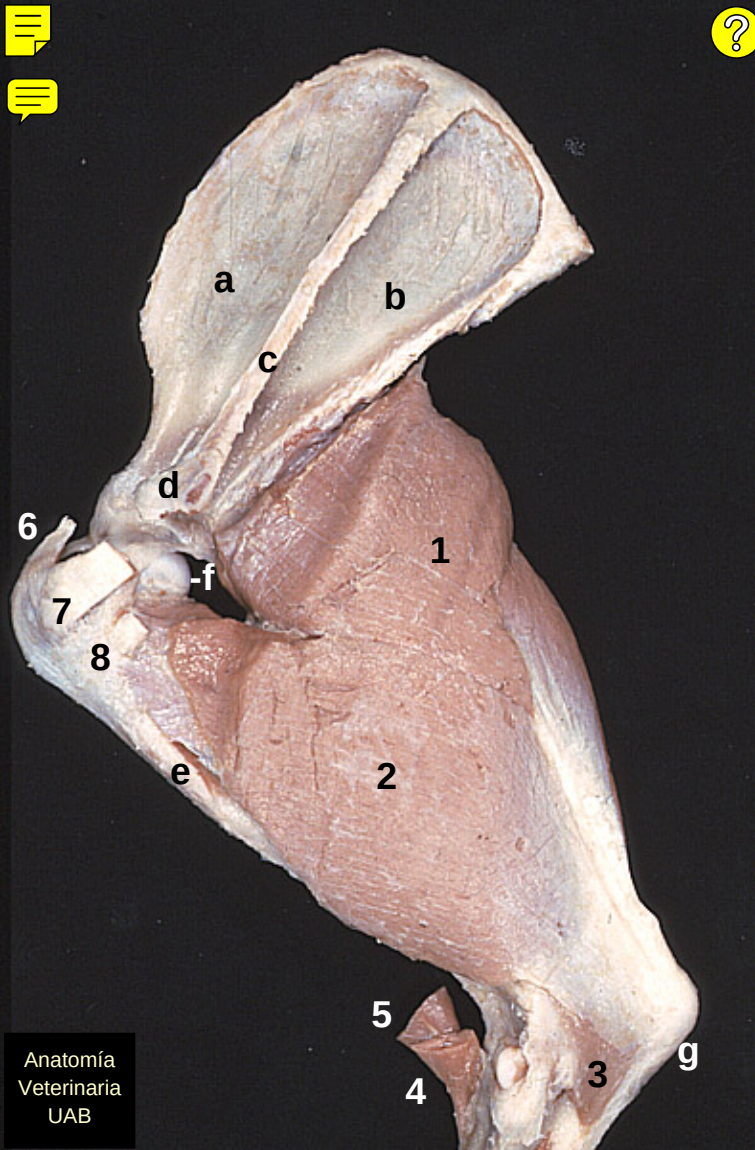
a
b
c
d
6
1
-f
7
8
e
2
5
4
3
g
Anatomía
Veterinaria
UAB