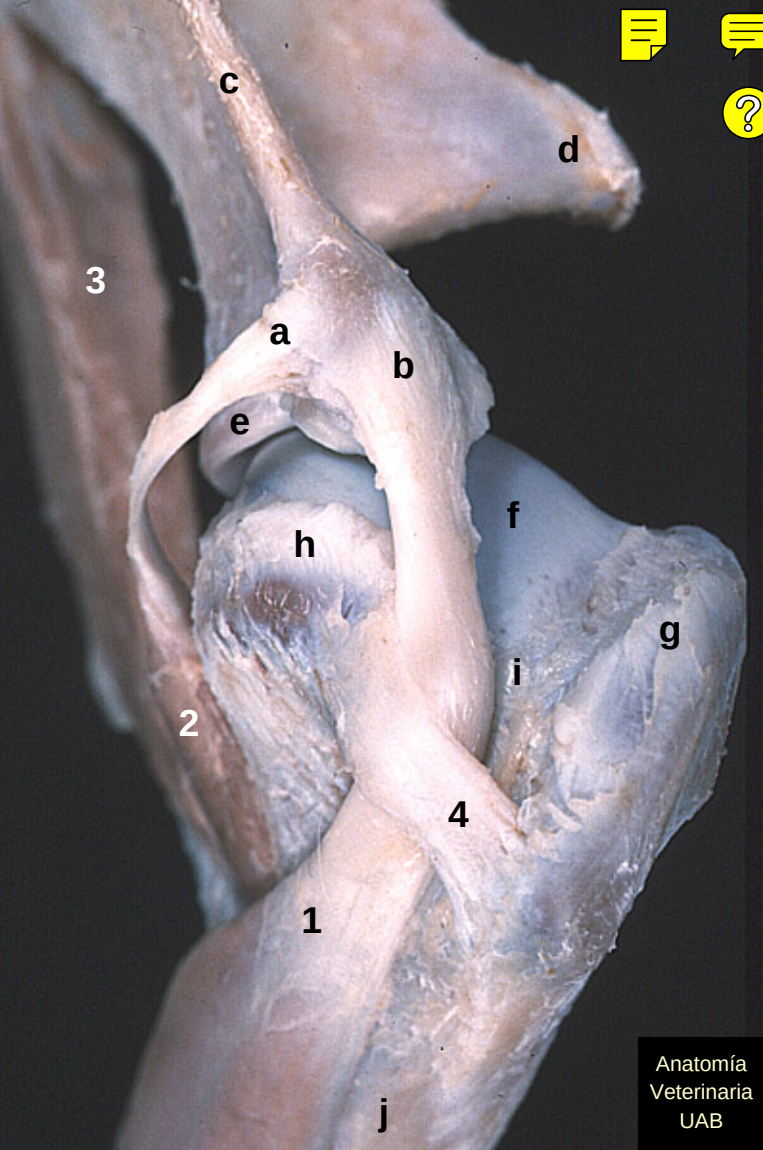
c
d
3
a
b
e
f
h
g
i
2
4
1
j
Anatomía
Veterinaria
UAB