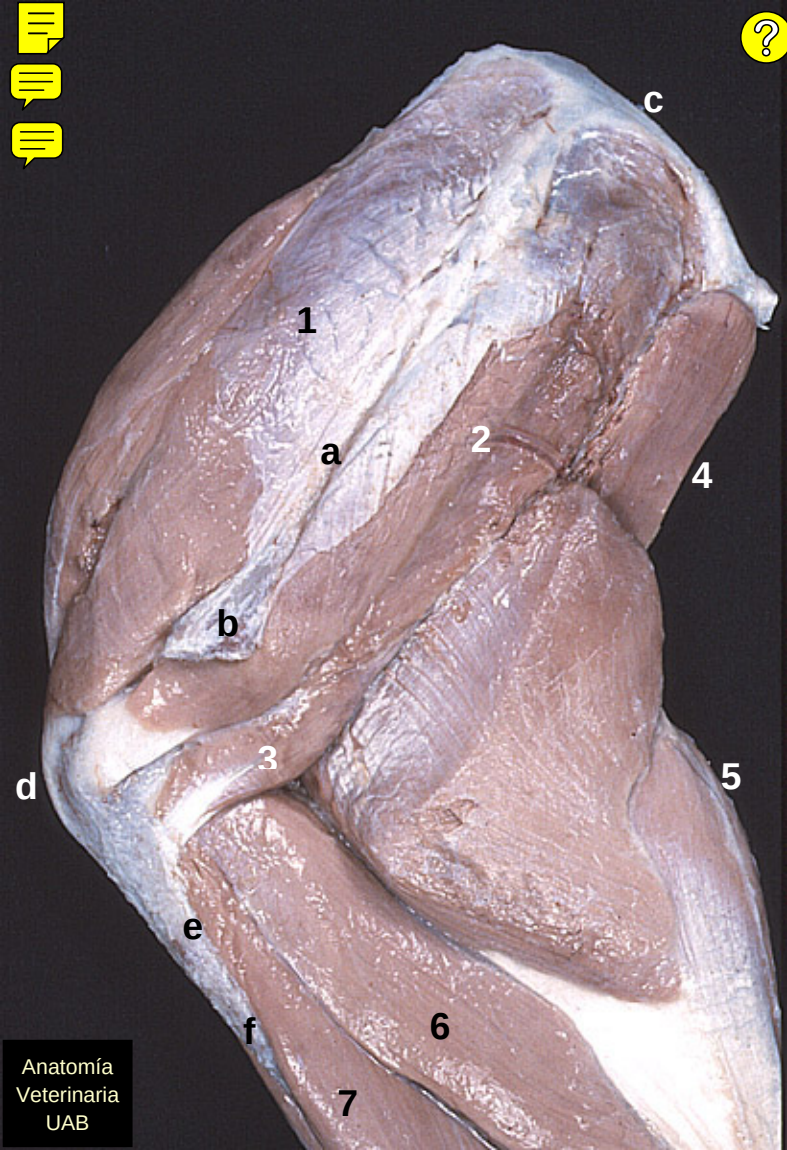
c
1
a
2
4
b
3
5
d
e
f
6
7
Anatomía
Veterinaria
UAB