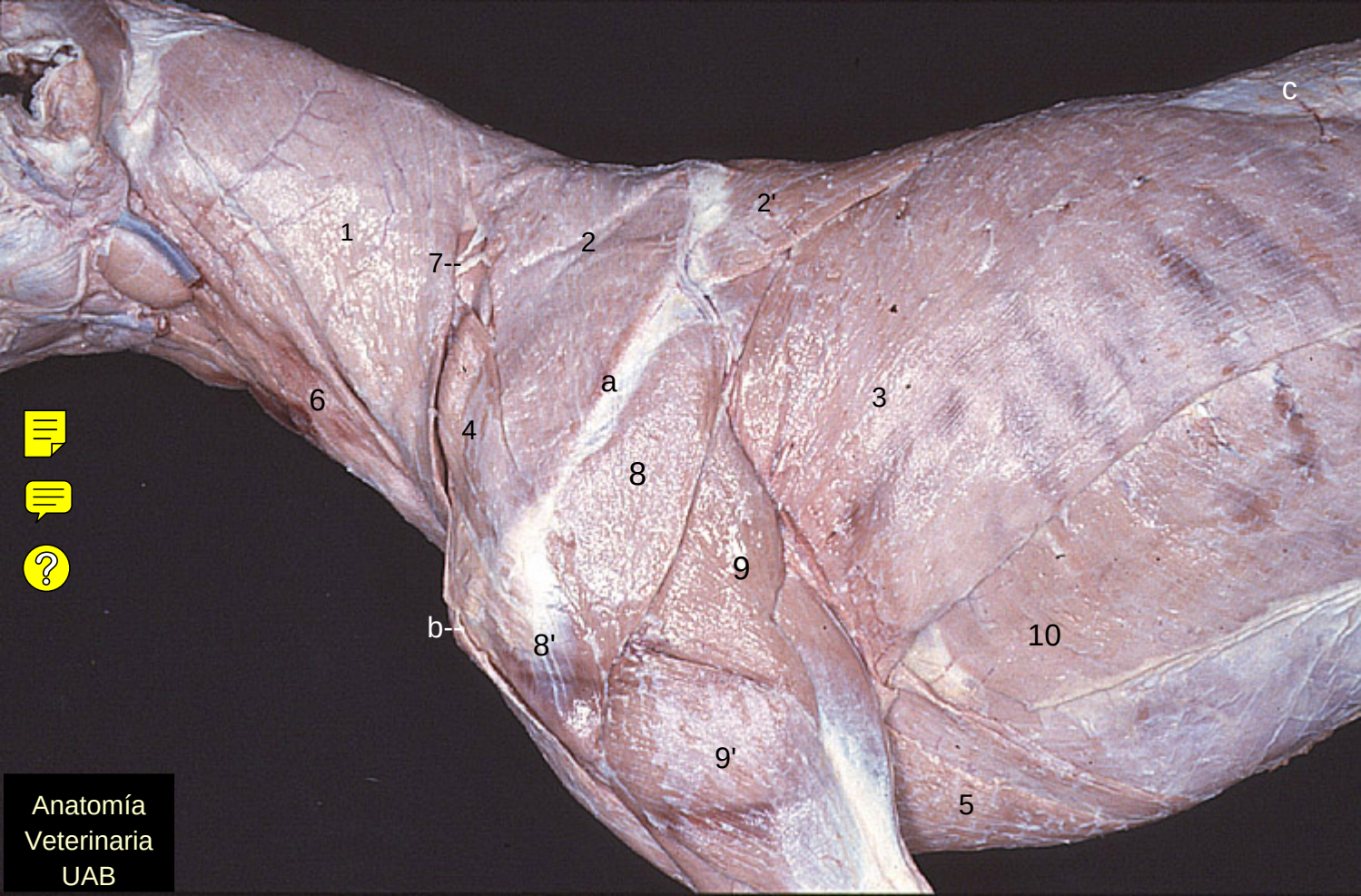

Anatomía Veterinaria UAB