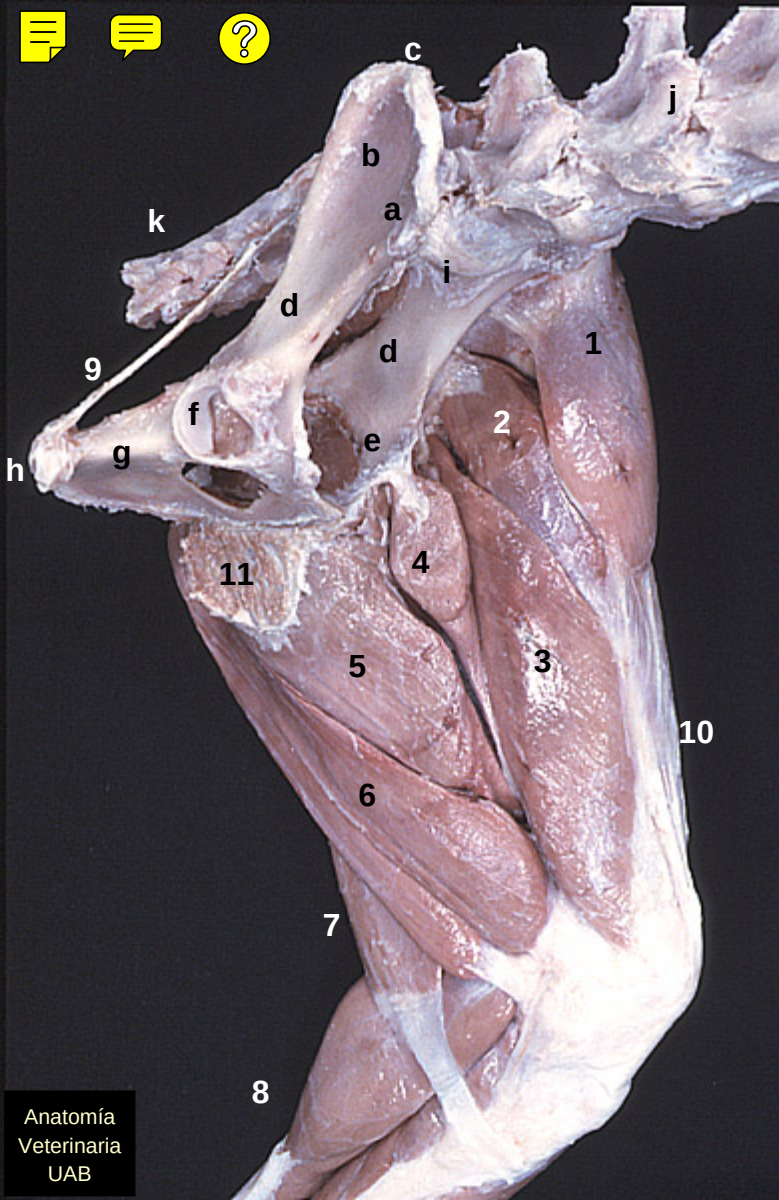
c
j
b
a
k
i
d
1
9
d
f
2
e
h
g
4
11
5
3
10
6
7
8
Anatomía
Veterinaria
UAB