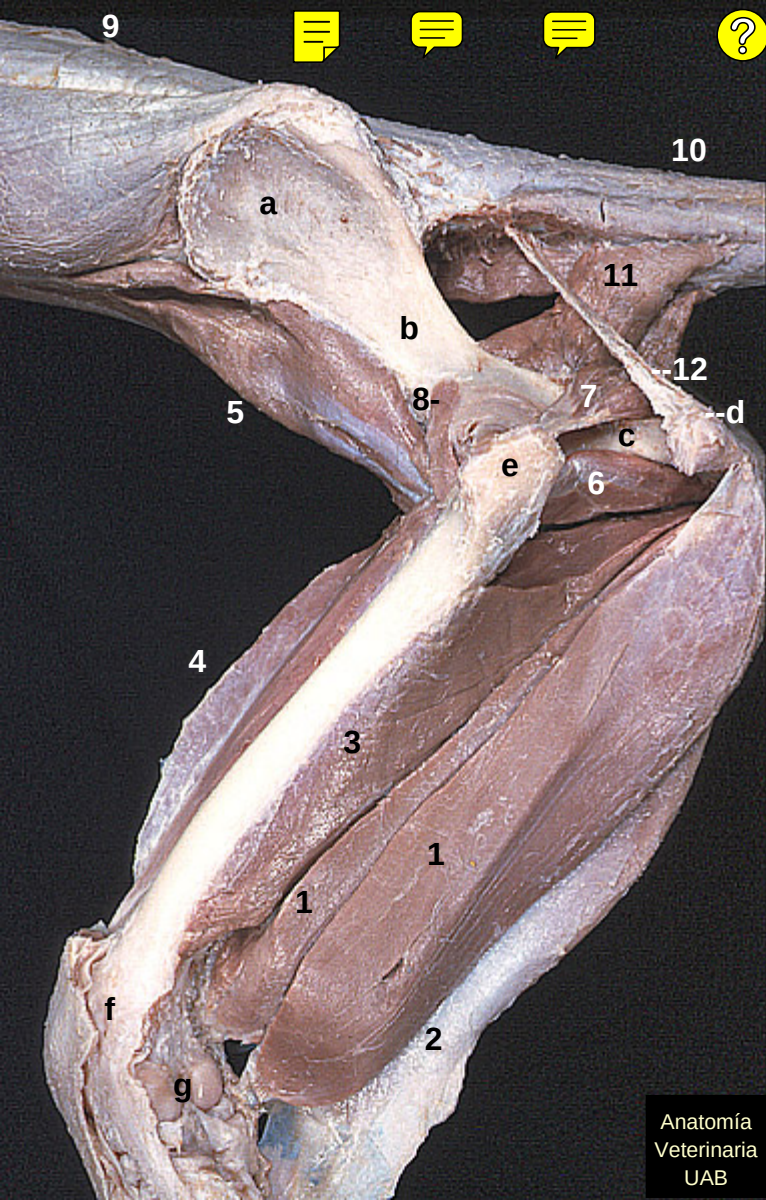
9
10
a
11
b
--12
8-
7
--d
5
c
e
6
4
3
1
1
f
2
g
Anatomía
Veterinaria
UAB