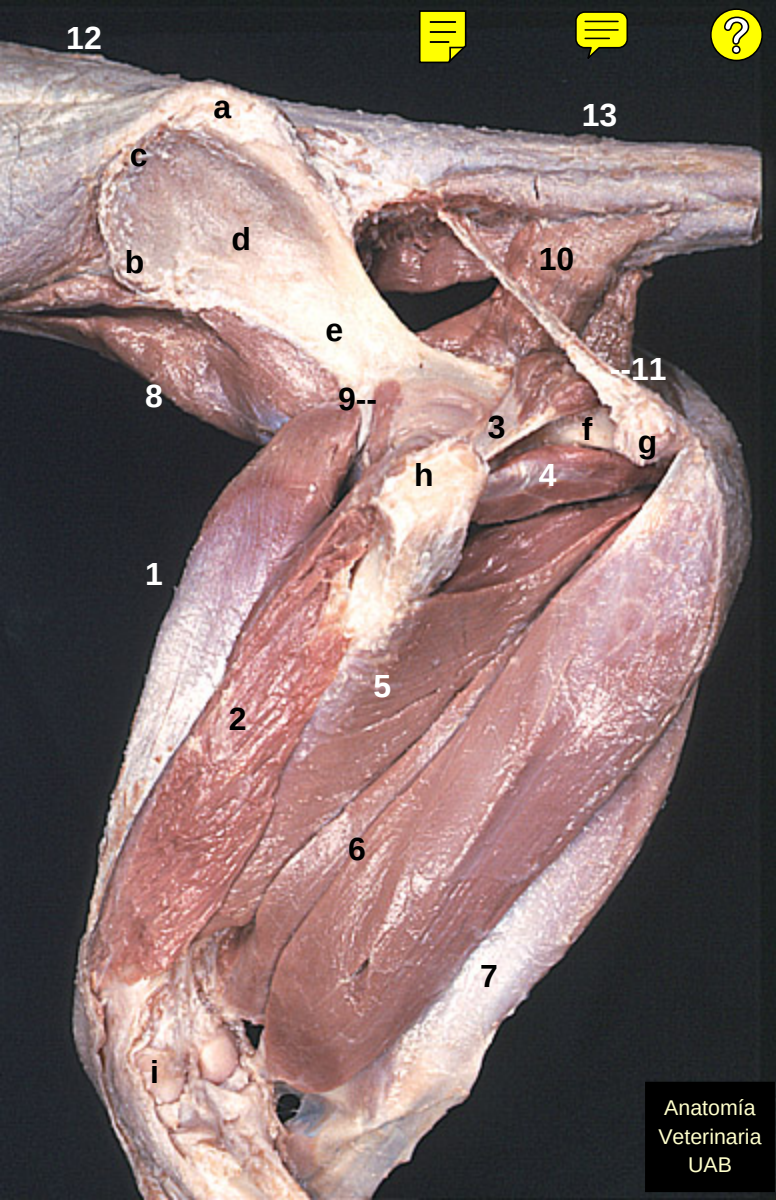
12
a
13
c
d
b
10
e
--11
8
9--
3
f
g
h
4
1
5
2
6
7
i
Anatomía
Veterinaria
UAB