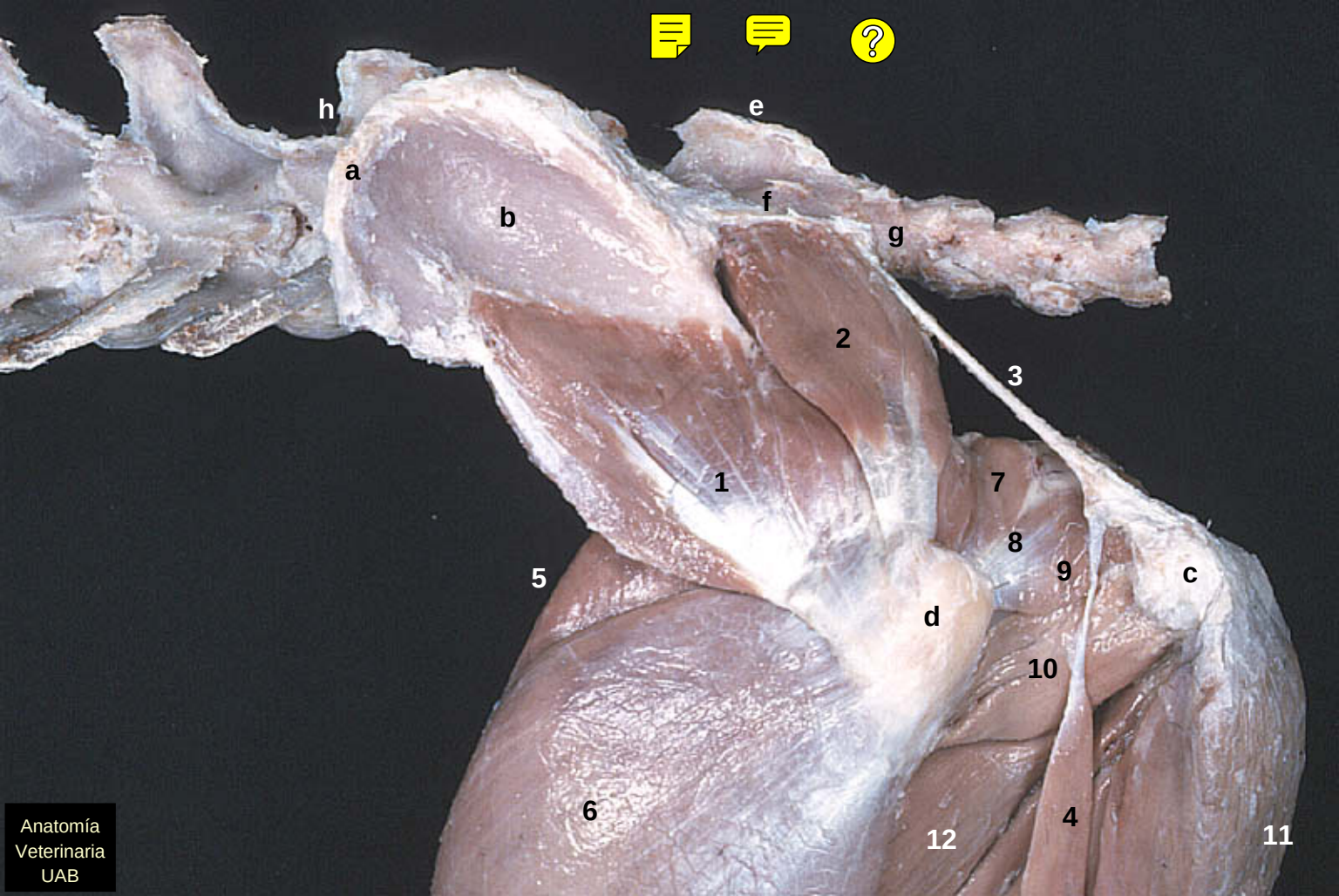

Anatomía
Veterinaria
UAB