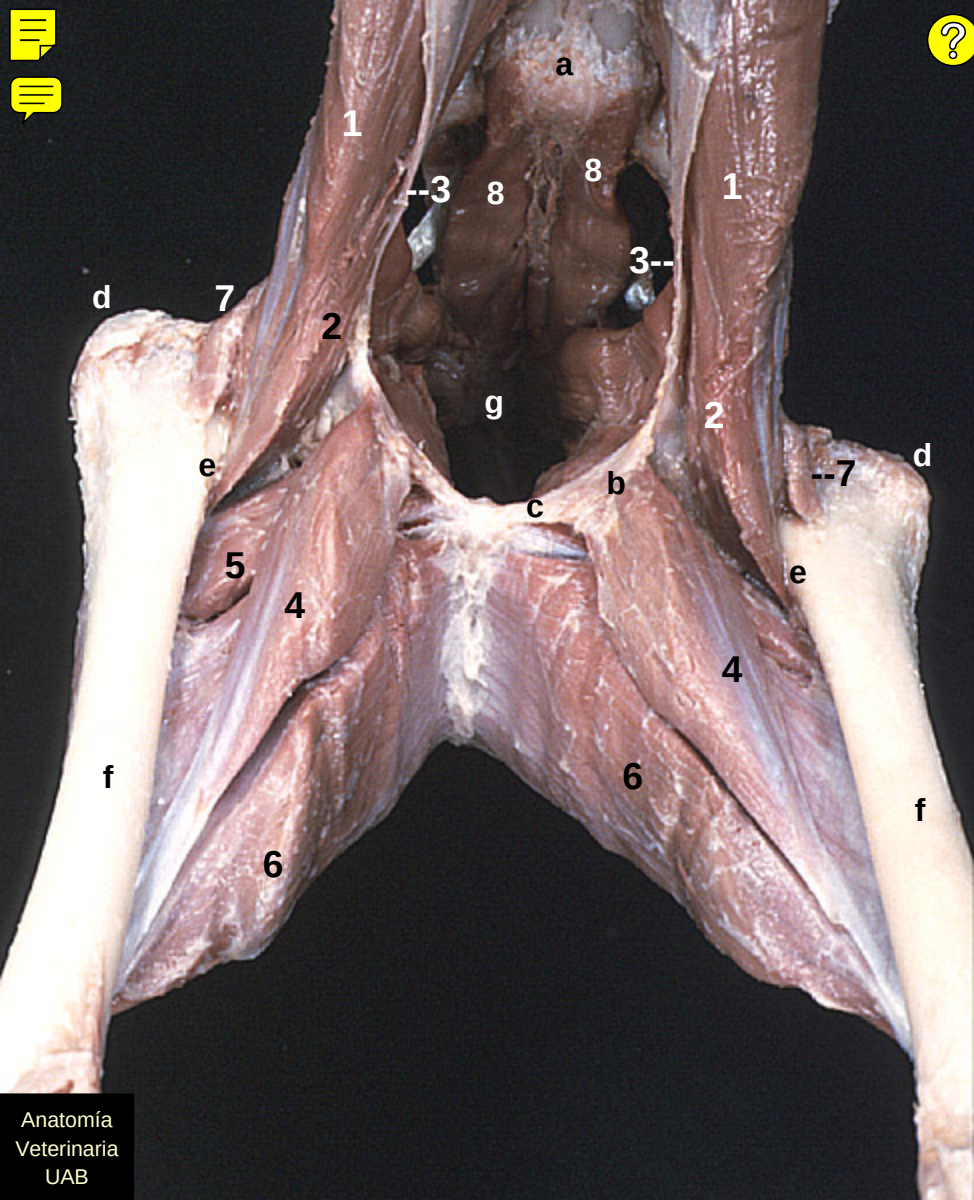


Anatomía
Veterinaria
UAB