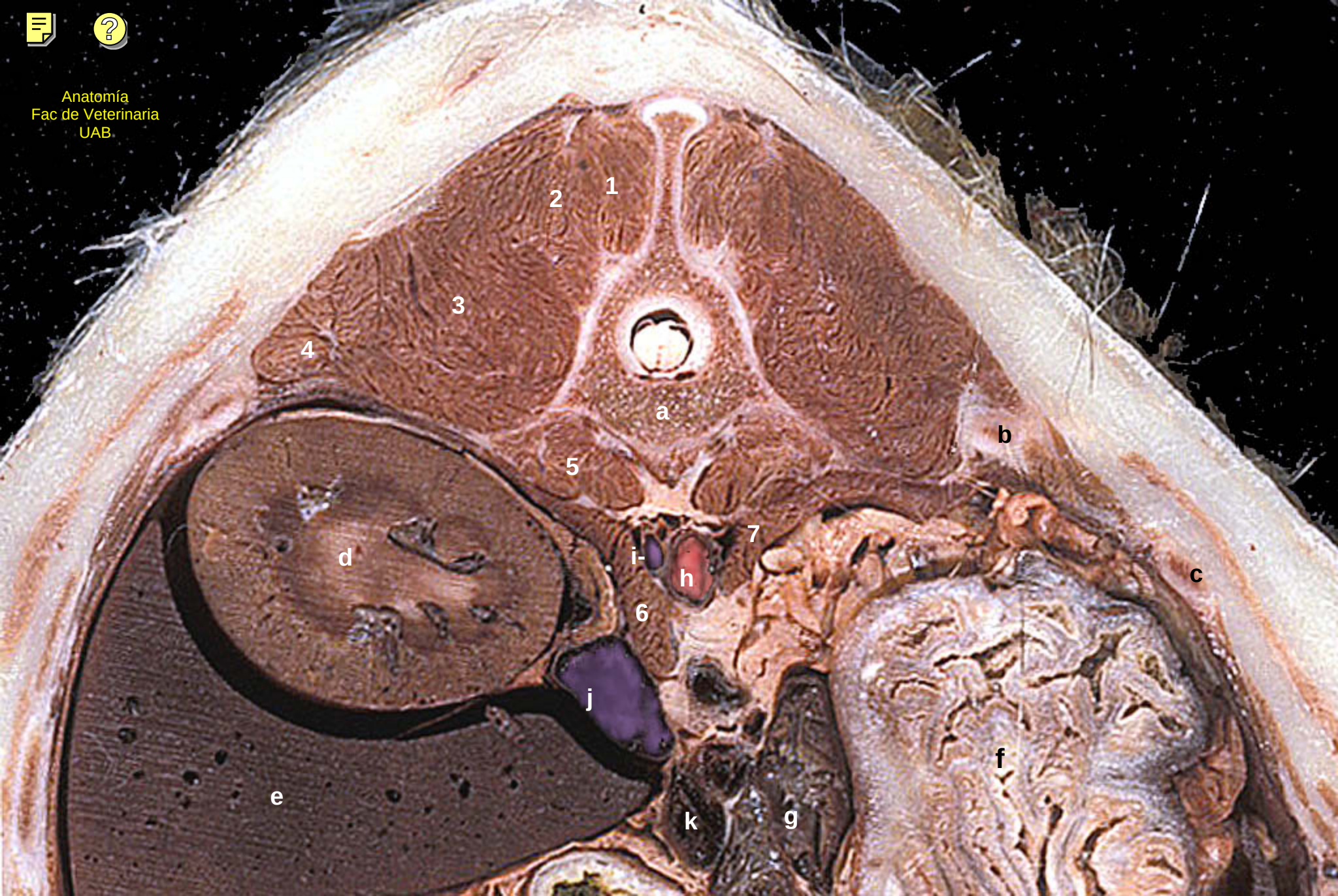
Anatomía
Fac de Veterinaria
UAB
1
2
3
4
a
b
5
7
i-
h
c
d
6
j
f
e
k
g