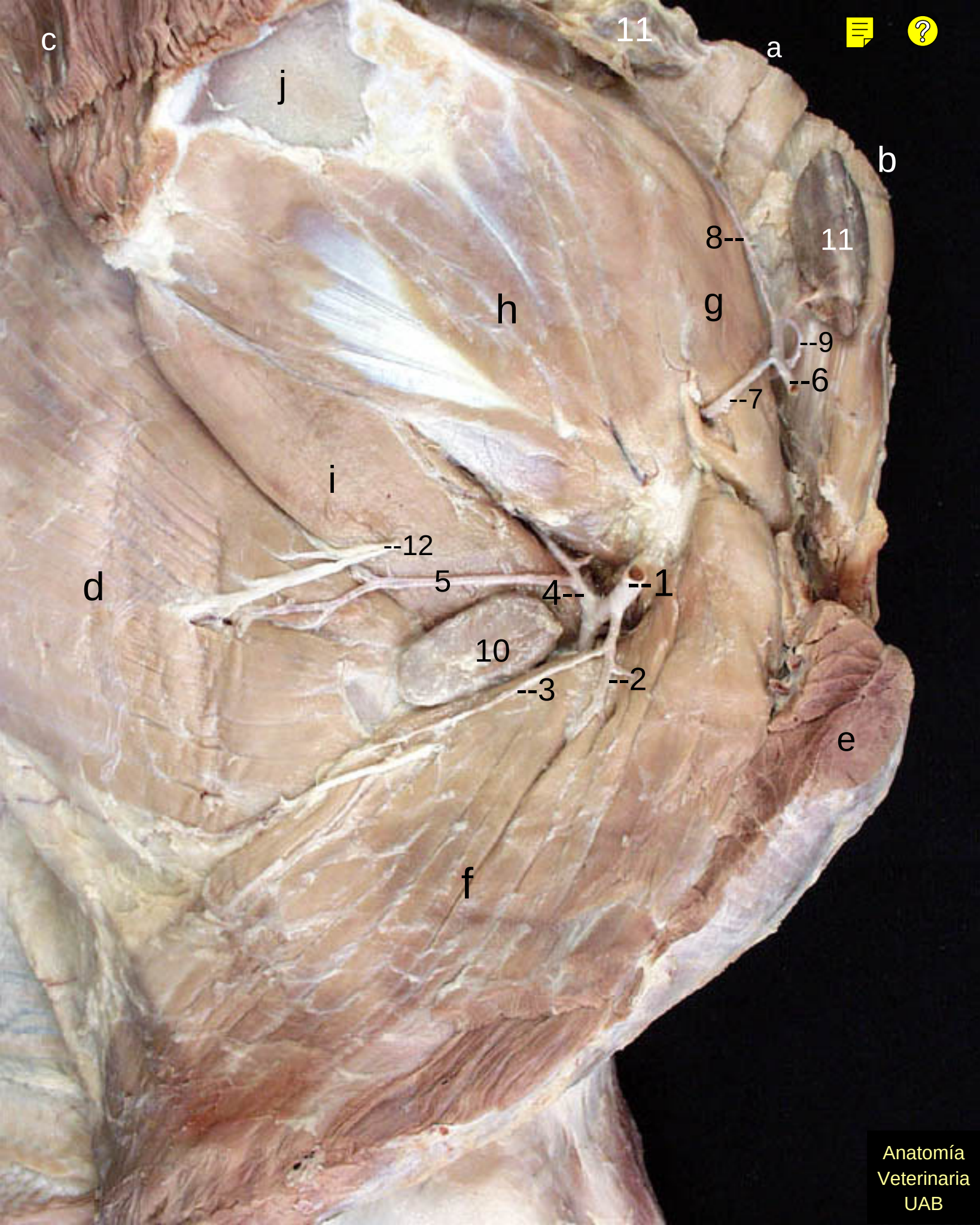
c
11
a
j
b
8--
11
h
g
--9
--6
--7
i
--12
d
5
4--
--1
10
--3
--2
e
f
Anatomía
Veterinaria
UAB