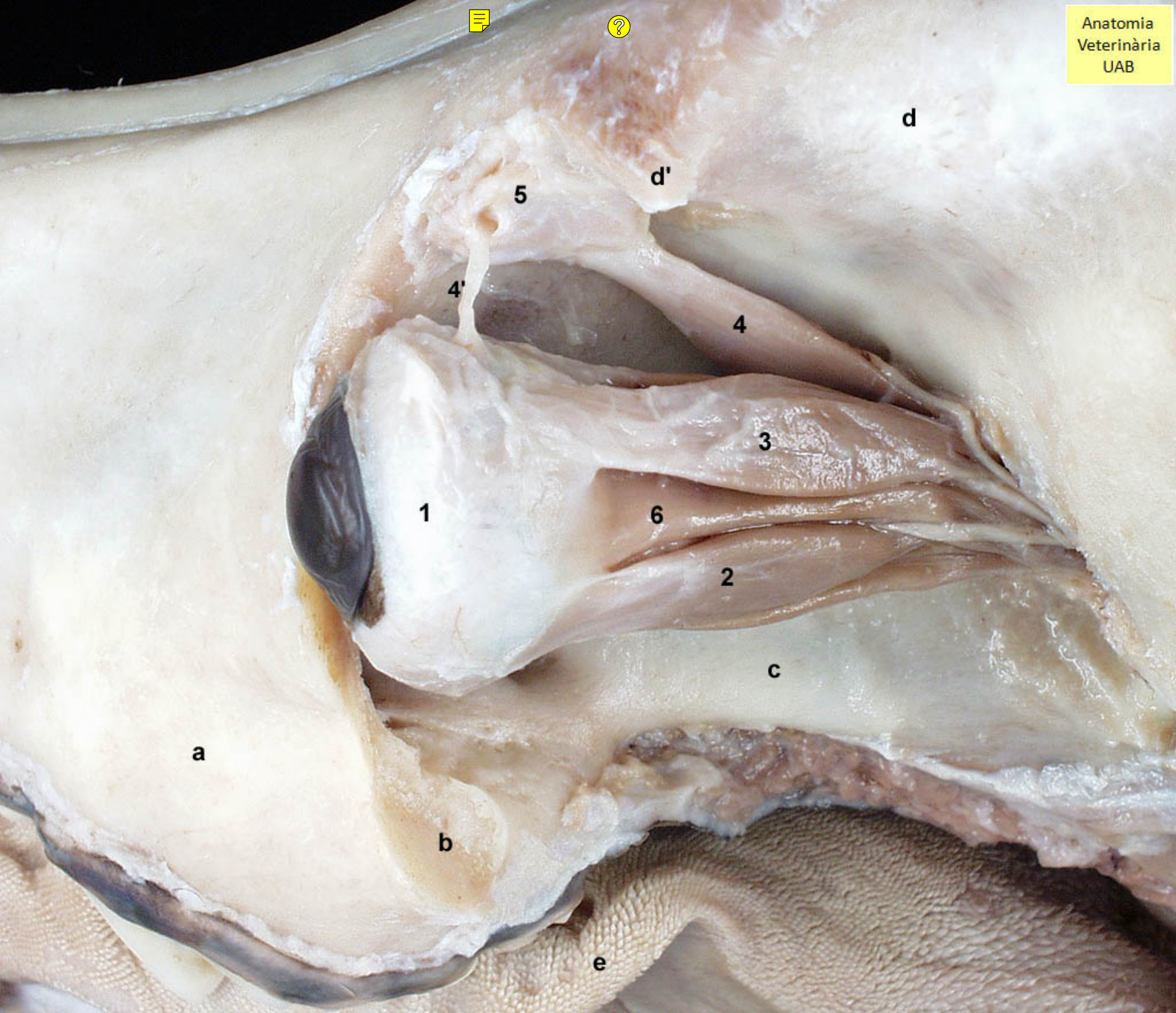
Anatomia
Veterinària
UAB
d
d'
5
4'
4
3
1
6
2
c
a
b
e