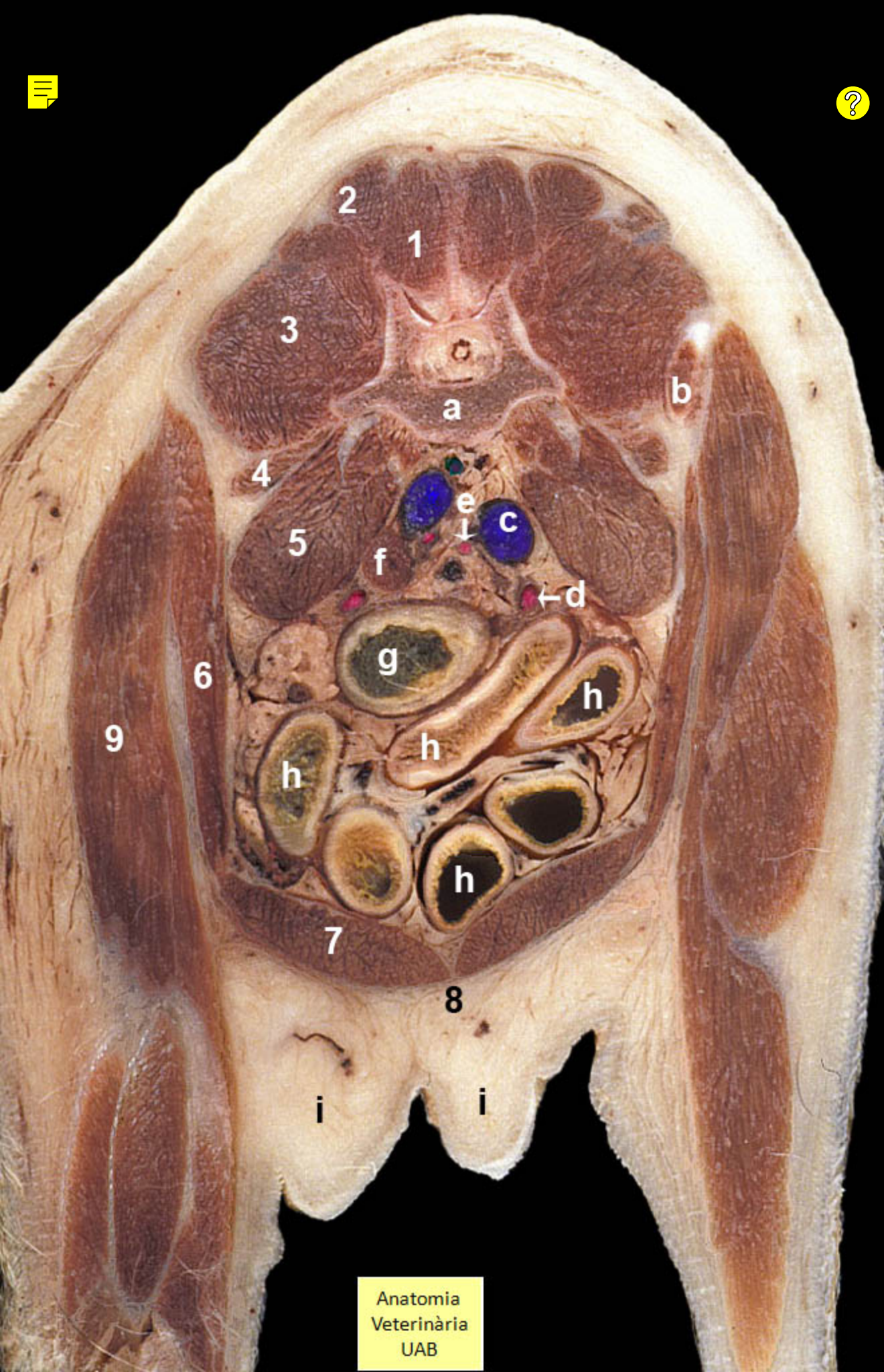
2
1
3
a
b
4
e
c
5
f
d
g
6
h
9
h
h
h
7
8
i
i
Anatomia
Veterinària
UAB