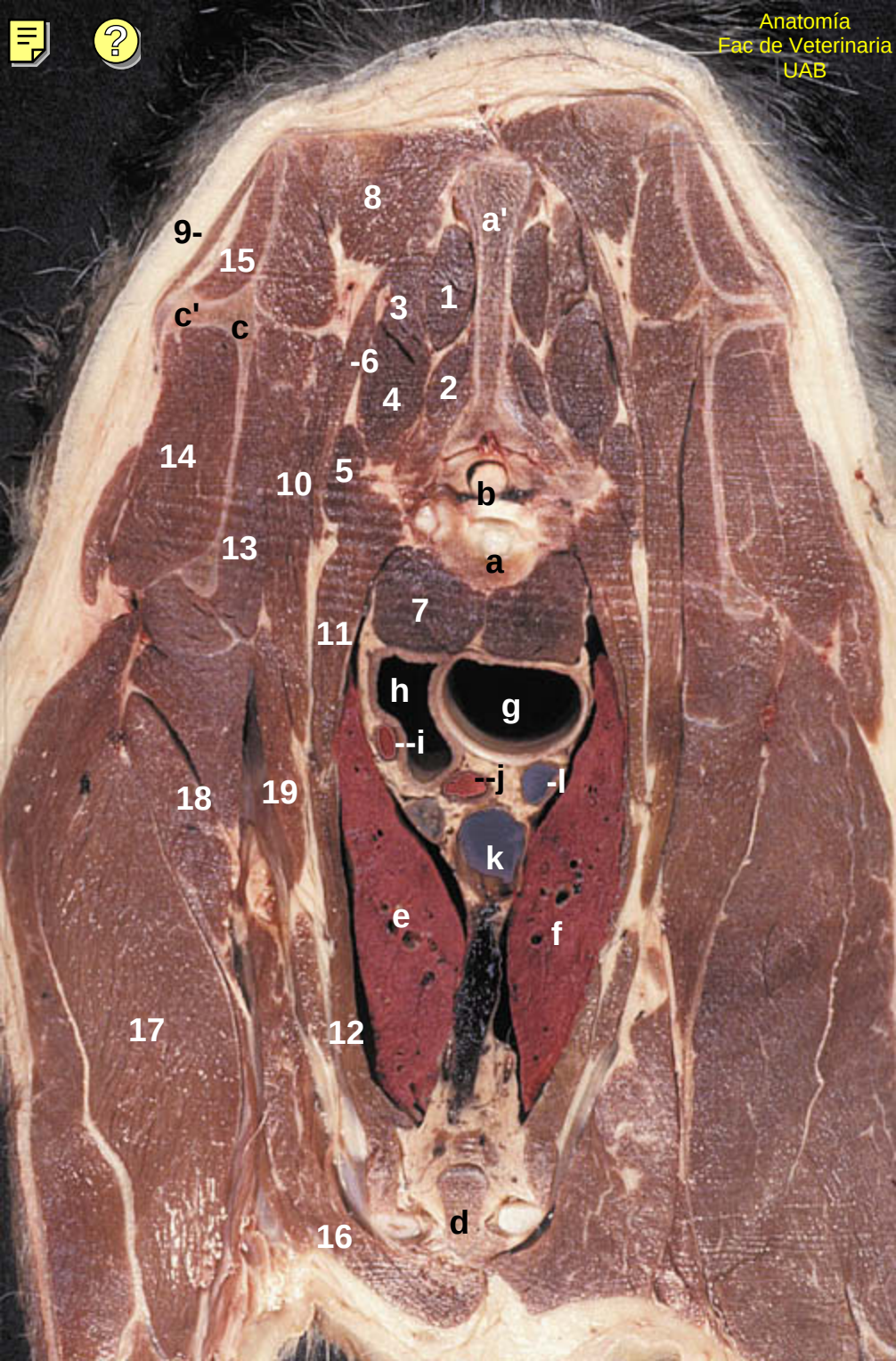
8
a'
9-
15
3
1
c'
c
-6
4
2
14
10
5
b
13
a
7
11
h
g
--i
--j
-l
18
19
k
e
f
17
12
d
16