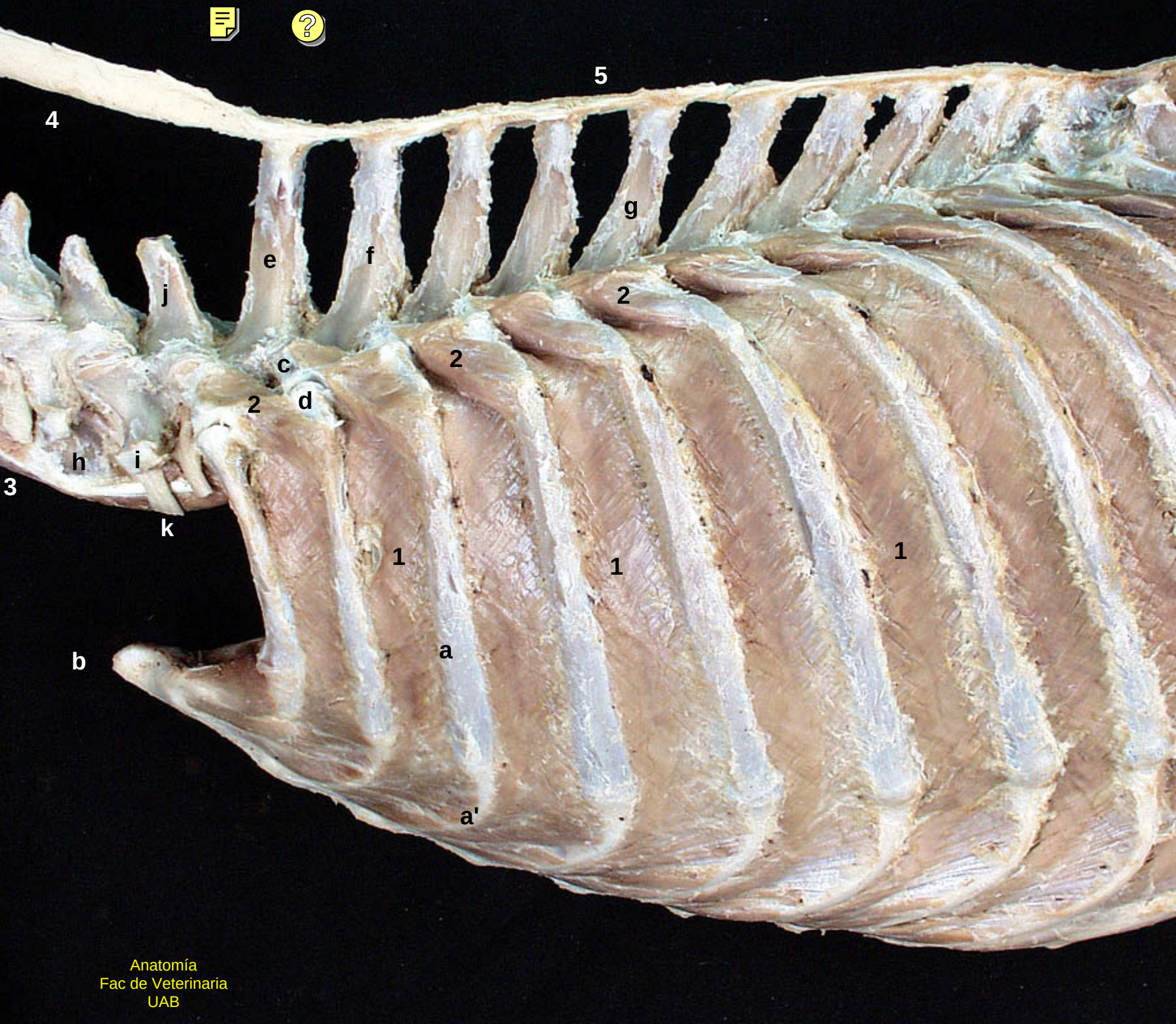

Anatomía
Fac de Veterinaria
UAB