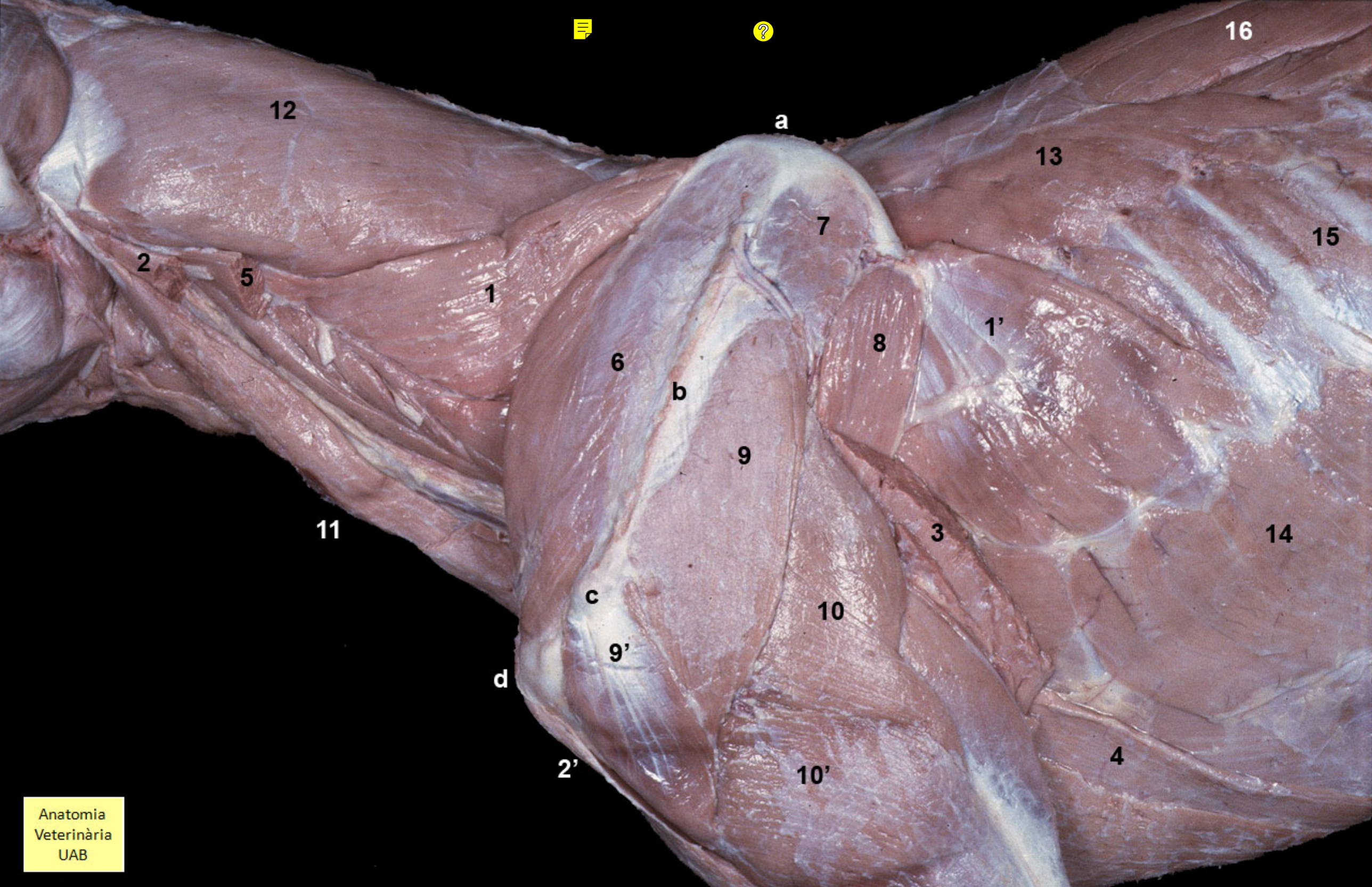

Anatomia
Veterinària
UAB